

# Jesolo – Aquileia Tower

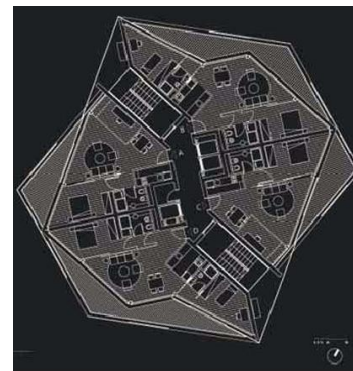
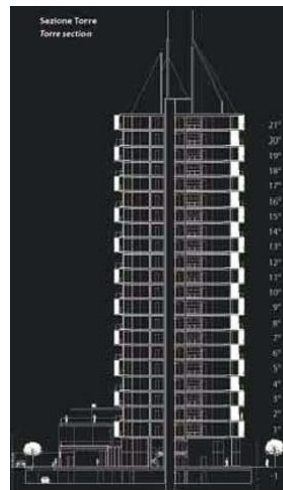

WORK DATA	
Location	Jesolo (ITA)
Year	2004 – 2009
Owner	Boldrin SpA
Client	Boldrin SpA
Structural Work cost	€ 45'000'000
Type	New construction
STRUCTURAL DESIGN	
Tender	X
Preliminary	X
Final	X
CHARACTERISTICS	
Plan Area	756m <sup>2</sup>
Storey	22
Height	73 m
Main Structure	Concrete cores
Slabs	Concrete cast in situ slab
Foundation	Concrete slab on piles